

DETTAGLI COPERTURA
scala 1:10

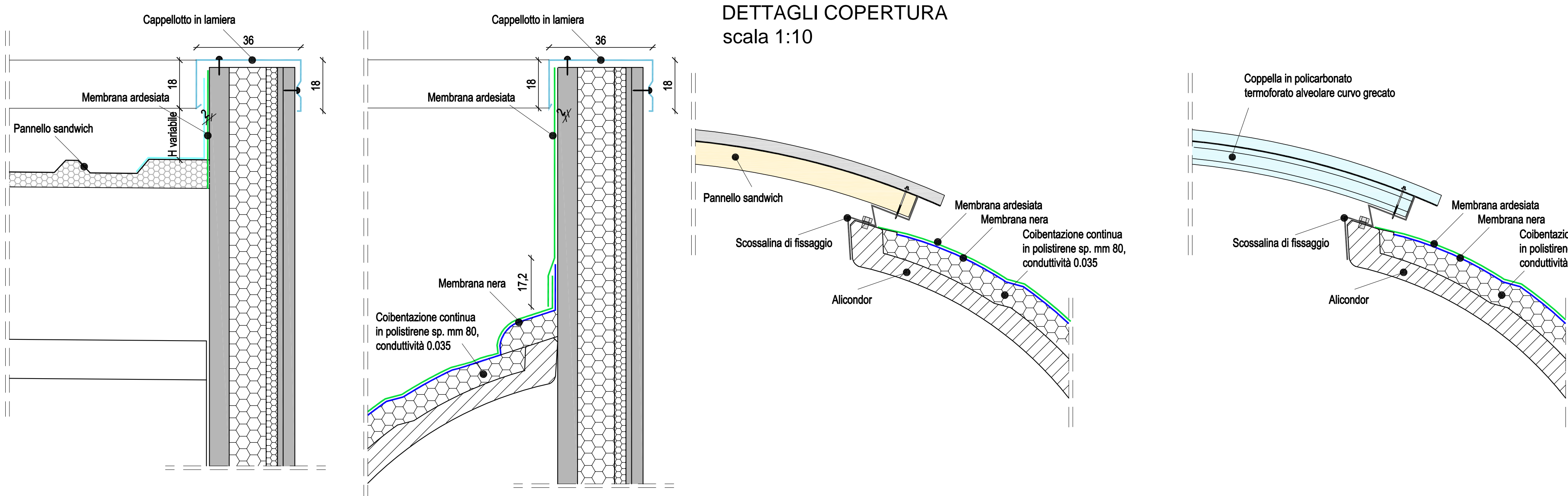

PARTICOLARE 1
scala 1:10

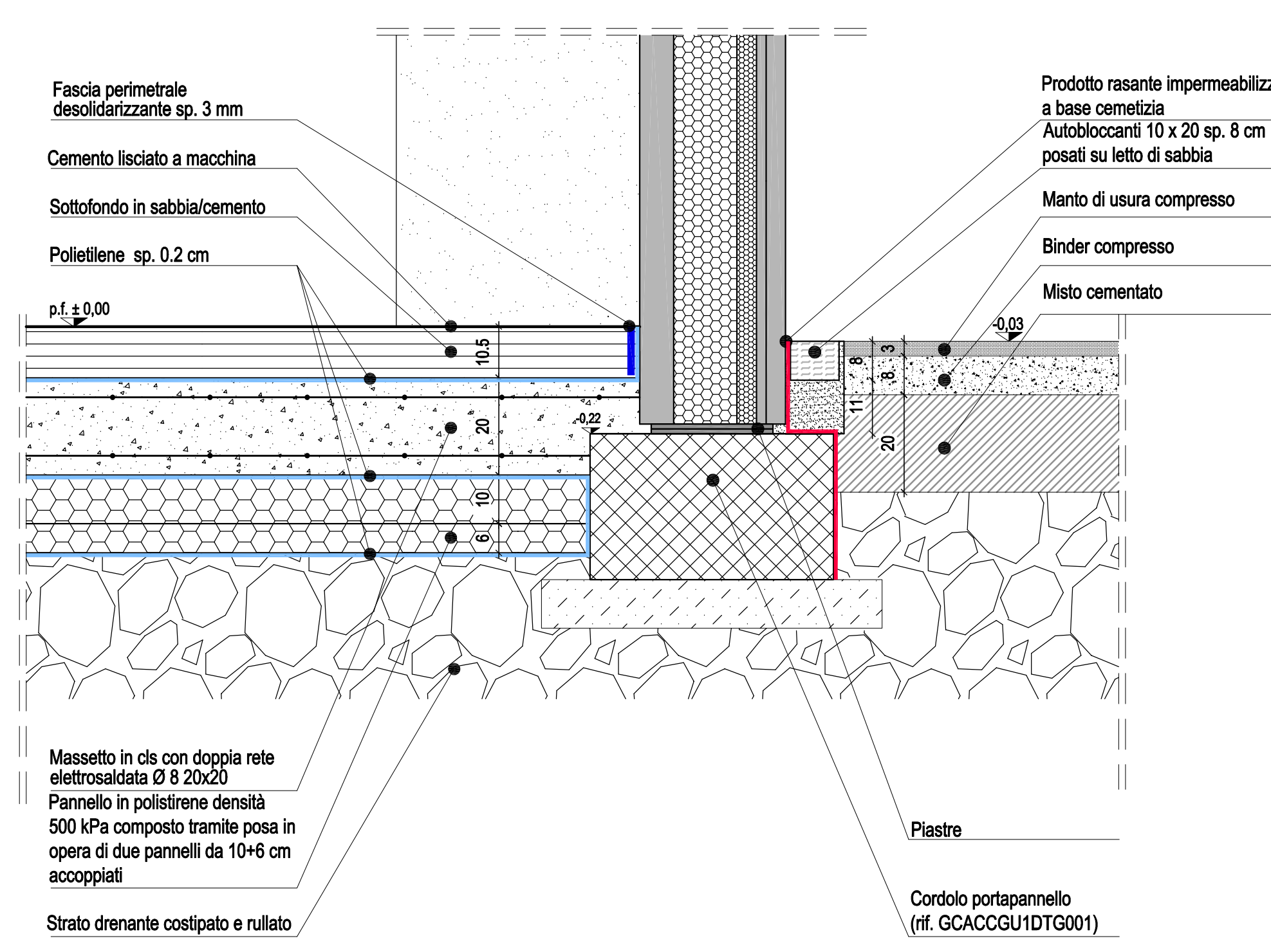

PARTICOLARE 2
scala 1:10

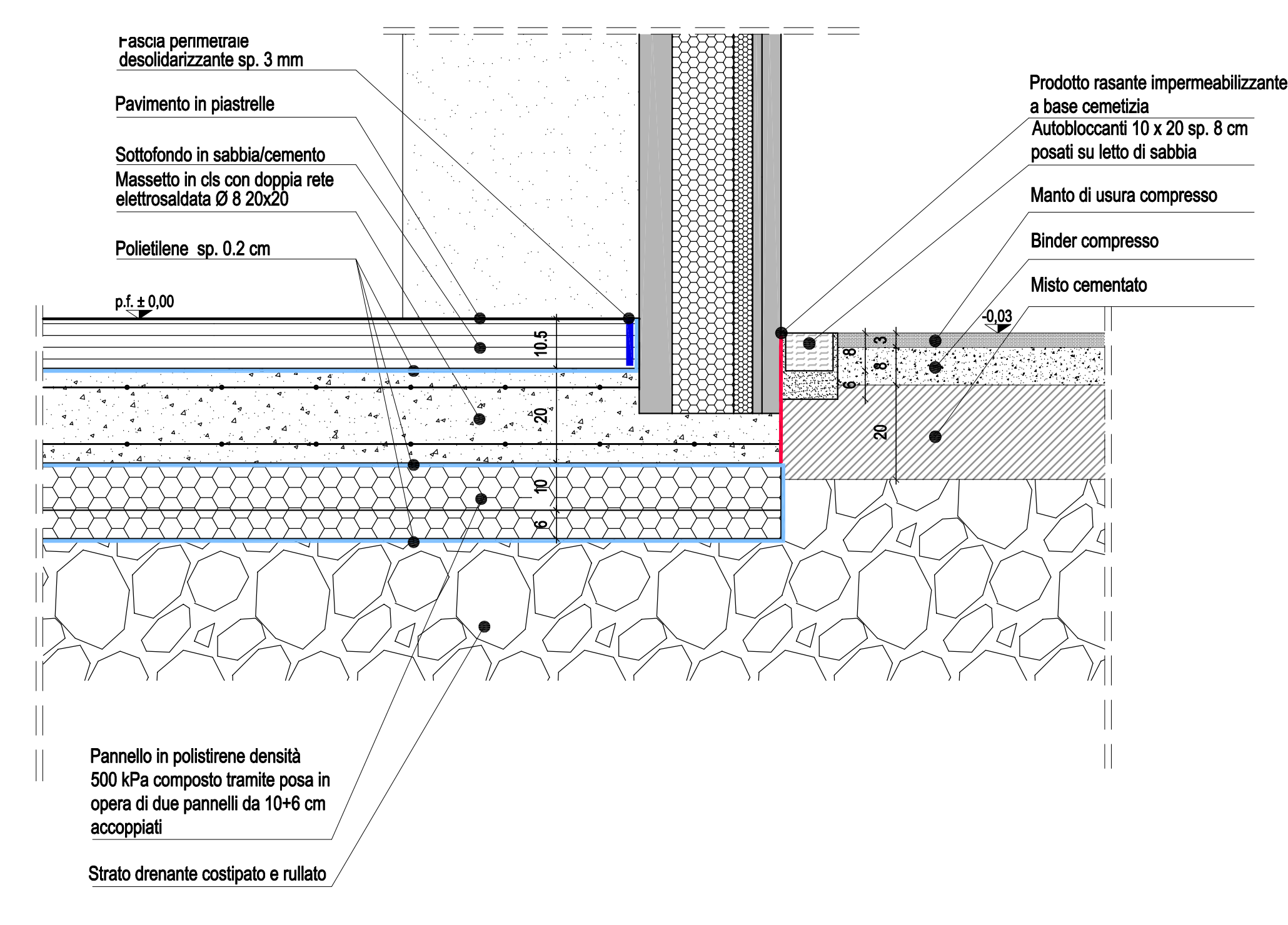

PARTICOLARE 3
scala 1:10

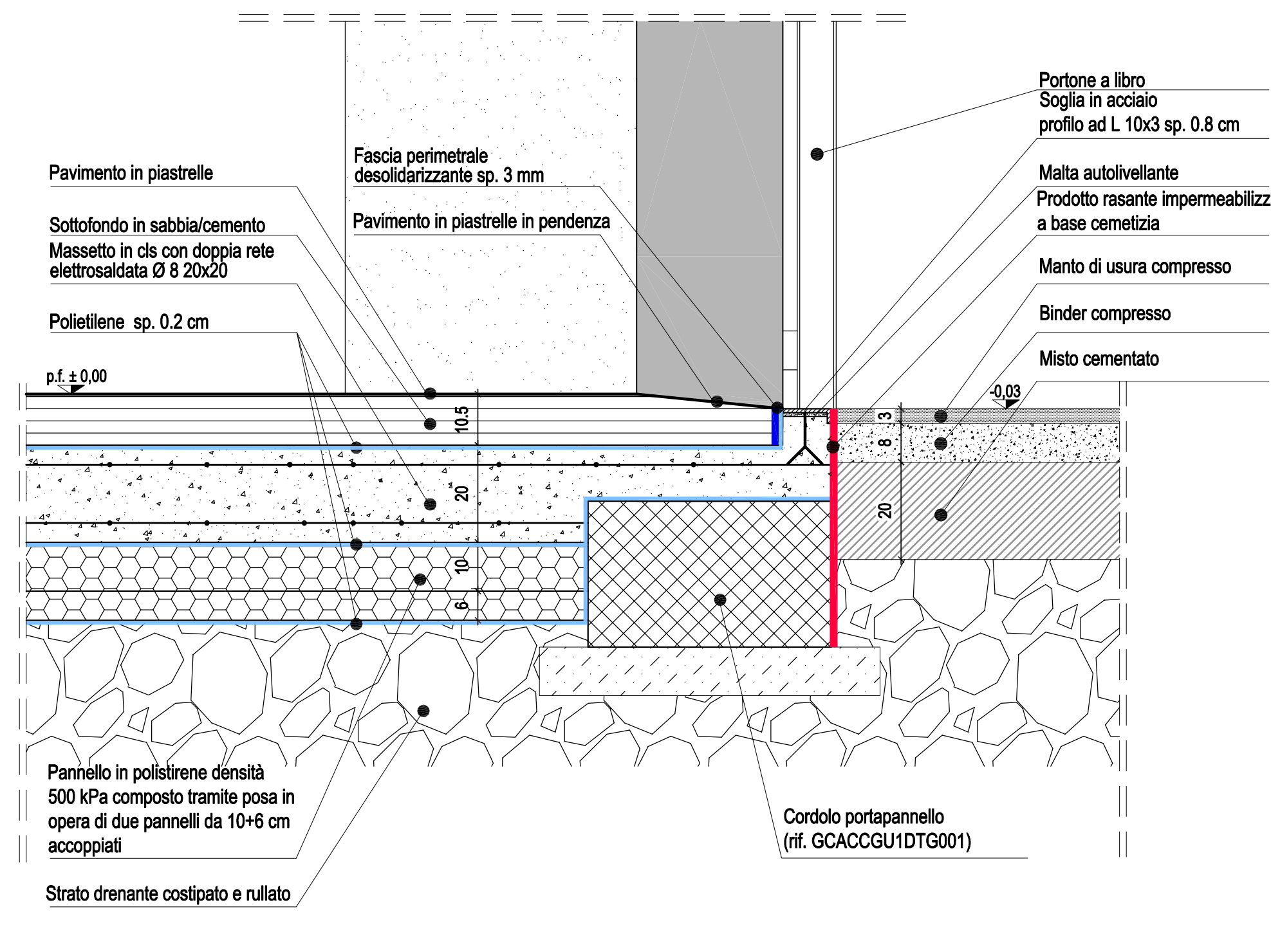

PARTICOLARE 4
scala 1:10

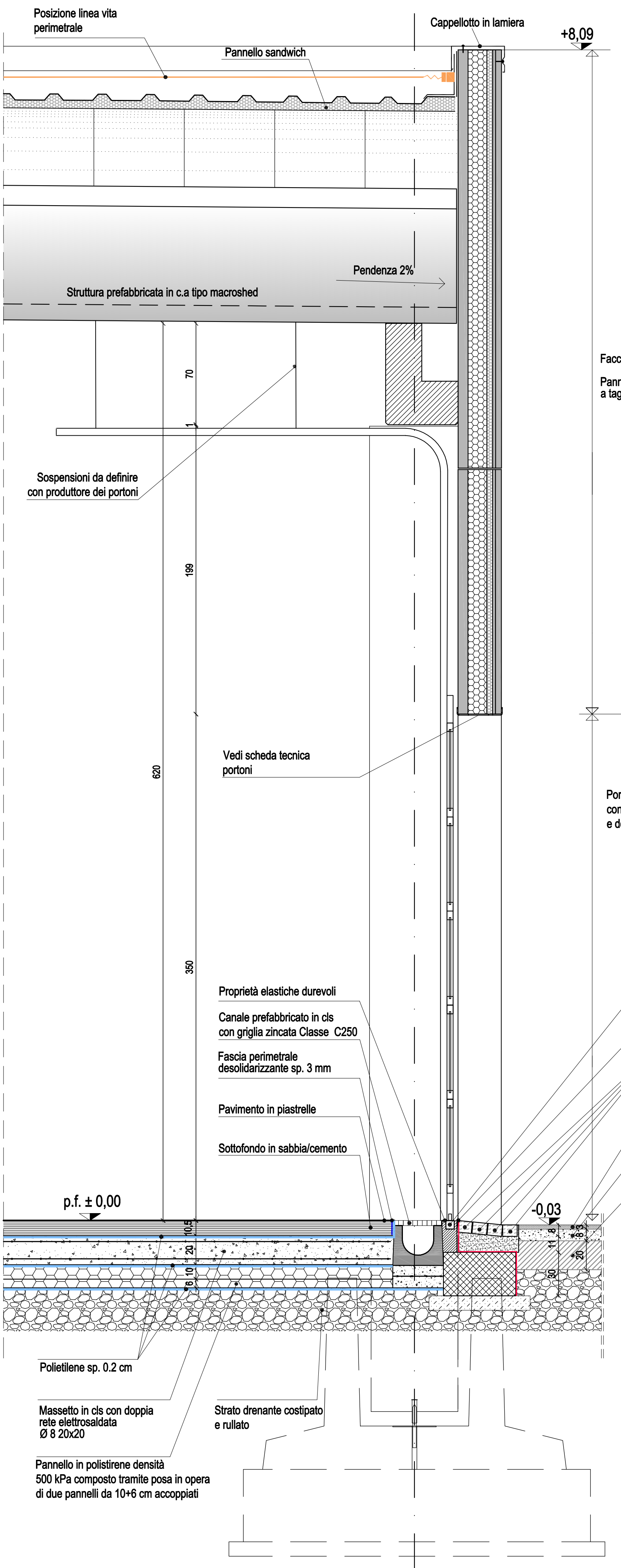
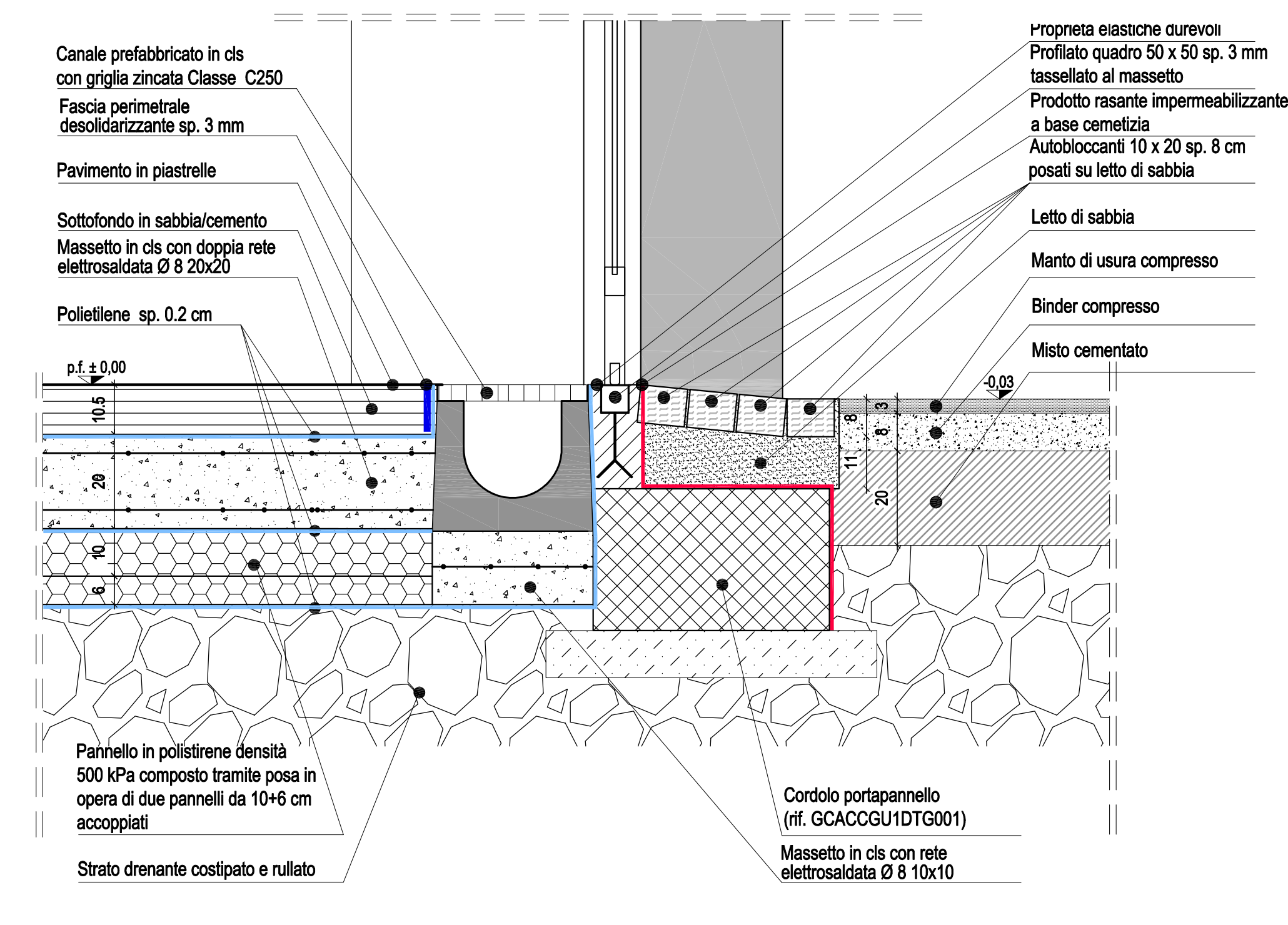

SEZIONE 1-1
scala 1:20

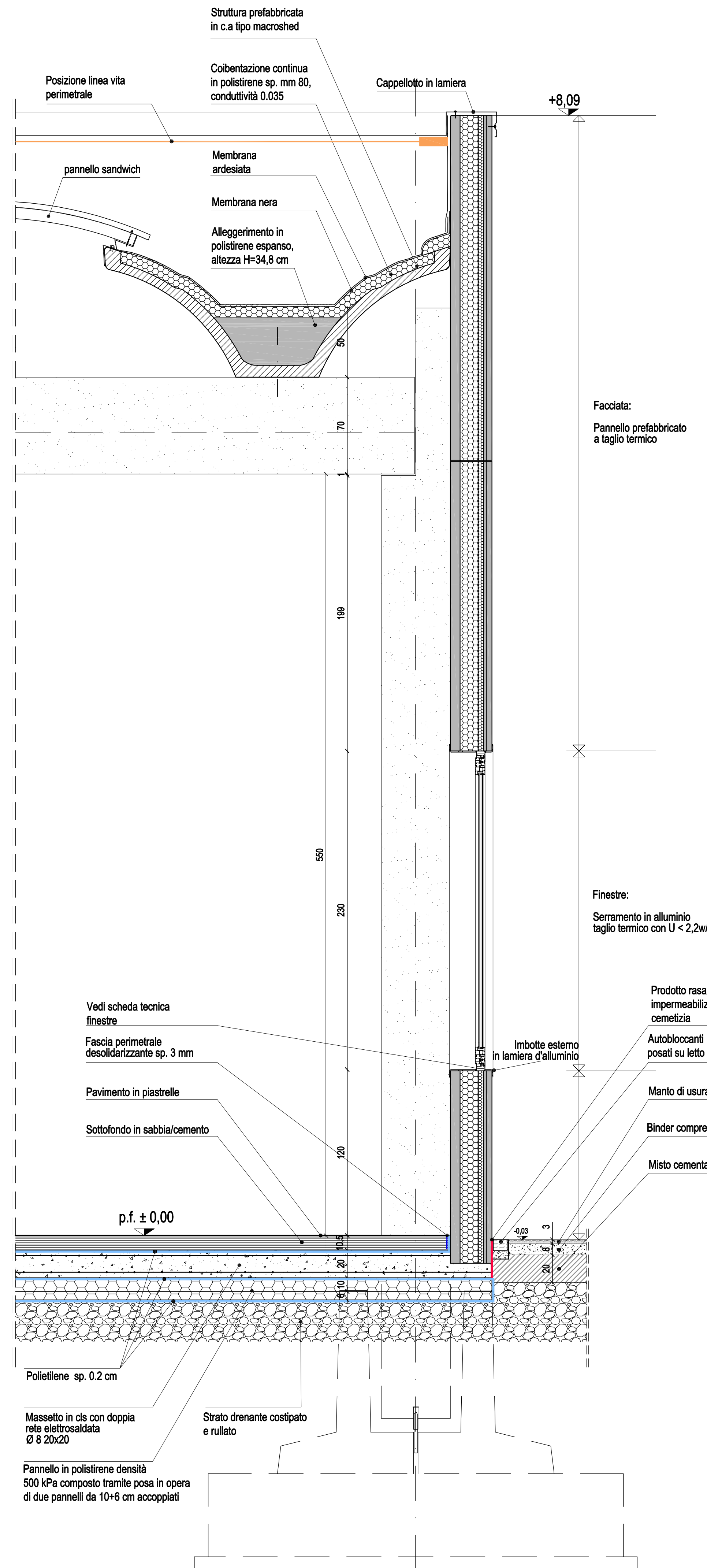

SEZIONE 2-2
scala 1:20

PIANTA CHIAVE

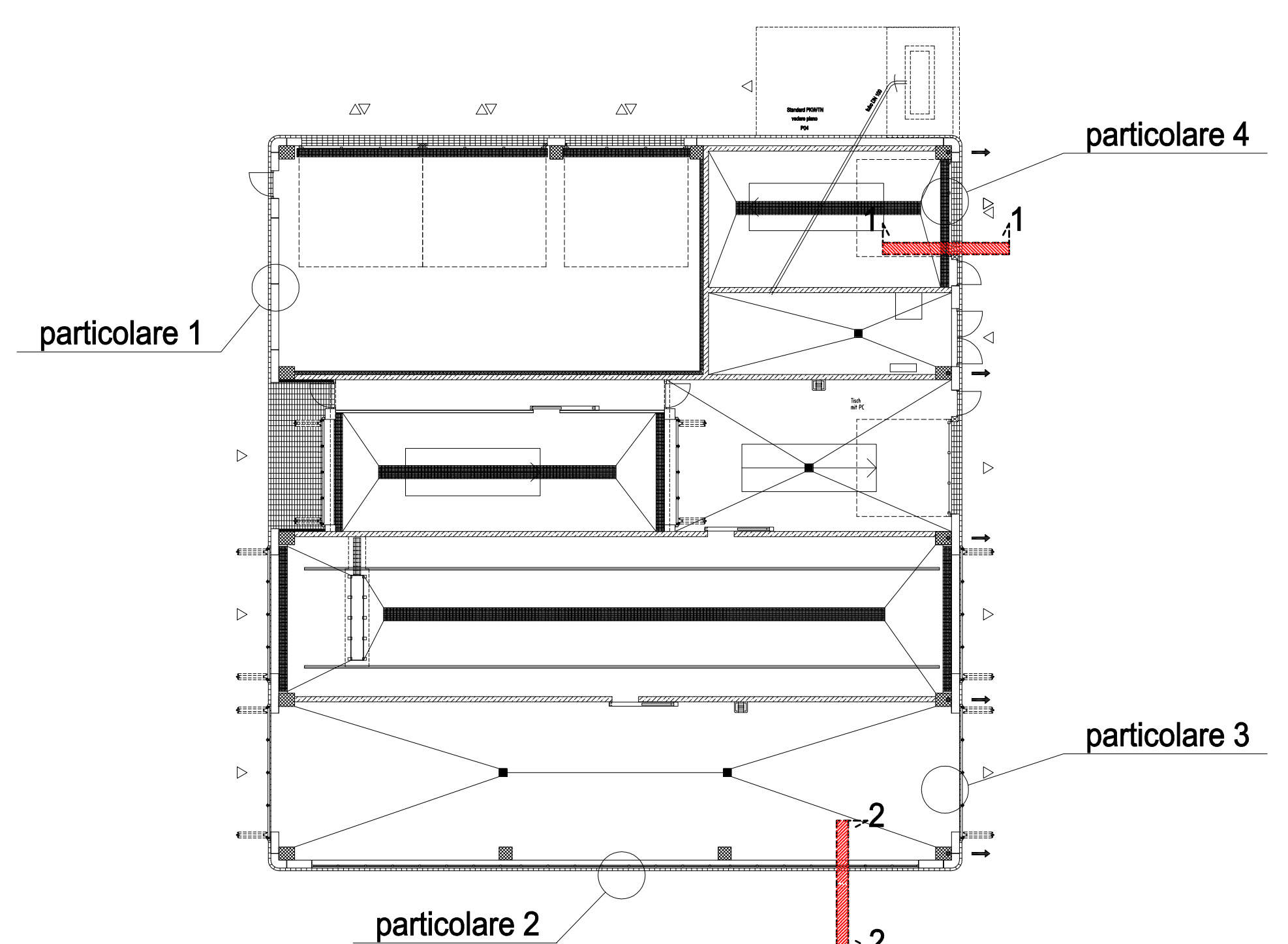

| | | | |
|--|--|--|---|
| Giacomini per ricevuta Date: _____ Firma: _____ | Mercedes-Benz Milano per approvazione Date: _____ Firma: _____ | Direzione Lavori - HWP per approvazione Date: _____ Firma: _____ | Progettisti - HWP per approvazione Date: _____ Firma: _____ |
| 3 Bosch-Grugini associati 15/05/2009 As built Index: _____ Nome: _____ Data: _____ Modifiche: _____ | | | |
| Mercedes Benz Milano S.p.a. Via G. DAIMLER - 20151 Milano | | | |
| Author of Drawing G. GIACOMINI CONSULTING S.p.A. S.P. 100 VALLE OSSOLA KM 16 28060 PECCHOGNOLA (VC) | BOSCHI-GRUGINI ASSOCIATI Architettura e Ingegneria Civile Via Cavali di Mosera, 13 - 20040 DOMODOSSOLA (VB) Tel. 0321/82201, fax 0321/82202 e-mail: boschi-grugini@boschi-grugini.it | Designer Approved | Code CCA: L-A4 Date: 28/08/2008 Scale: 1/20 1/10 Rev: 08/10/2008 Size: 20/01/2009 Drawing Number: _____ Index: _____ |
| Progetto per la costruzione di nuovo centro per veicoli commerciali via D. Scarlatti - LAINATE - MI L'AVAGGIO SEZIONI DI DETTAGLIO 1-1, 2-2 PARTICOLARI 1,2,3,4 GCACCDSD1DA0000 | | | |